stubai.at

fascinates YOU.

STUBAIER GLETSCHER
KINGDOM OF SNOW

SCHLICK2000
Skizentrum / Wanderzentrum Stubaital

11ER LIFTE

SERLESBAHNEN

Tirol

STUBAI CABLEWAYS
WINTER 10/11

ABOVE THE CLOUDS WITH STUBAI CABLEWAYS

The four Stubai cableway routes link up to four highly diverse skiing areas. One easy way to enjoy them all is to get the Stubai Super Ski Pass. Remember, the Stubai Glacier offers you sublime skiing pleasure from October to June. Austria's largest glacier skiing area is in a class of its own. Schlick 2000 is well known for its abundance of snow from December onwards and for its particularly rustic Alpine huts which resonate with warm Tyrolean charm and hospitality. The Elfer lifts offer a marvelous choice of tobogganing runs and there's also the high altitude trail in the Serles area to fascinate fans of the Nordic sport.

STUBAI SUPER SKI PASS	PAGES 4–5
INFORMATION & SAFETY TIPS	PAGES 6–7
INDOOR SWIMMING POOL	PAGES 8
BIG FAMILY STUBAI GLACIER	PAGES 9

THE STUBAI GLACIER
Austria's largest glacier skiing area. Varied slopes, family friendliness and guaranteed snow.
PAGES 10–21

THE SCHLICK 2000
For leisurely skiers and sun-worshippers. Extensive slopes and Alpine hut magic.
PAGES 22–34

THE ELFER LIFTS
Day and night, the top Tyrolean tobogganing mountain. The top area for demanding skiers.
PAGES 36–47

SERLES CABLEWAYS
The family skiing area. Nighttime tobogganing snowshoe hiking and panoramic cross-country skiing on the high altitude trail. PAGES 40–47

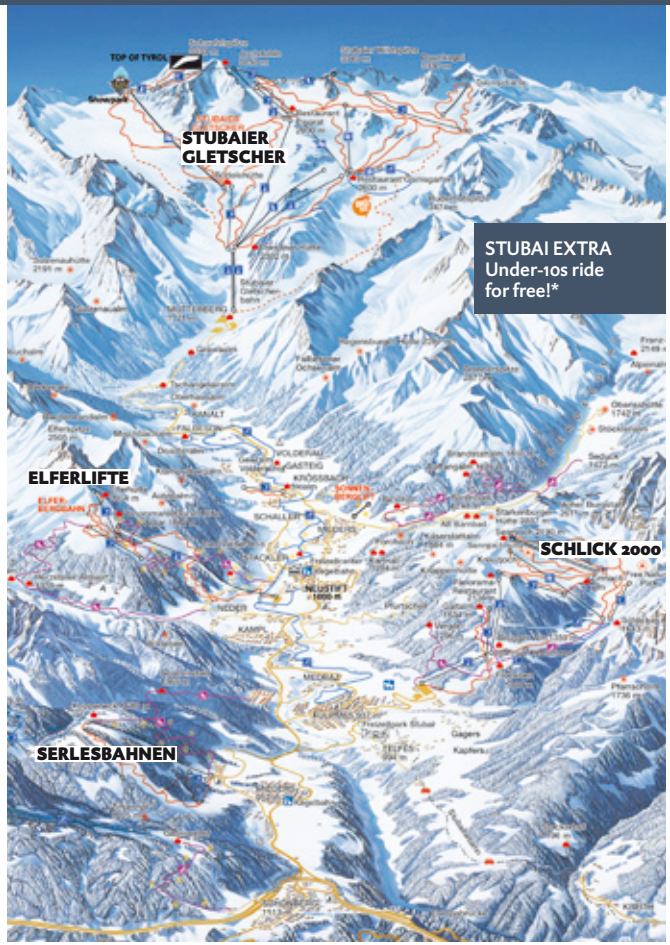

NEUSTIFT FULPMES NEUSTIFT MIEDERS

* Children under the age of 10 ride for free when accompanied by a parent (ID required)!

INFOBOX

Valid:
11.12.2010 – 01.05.2011

Features:
- Use of all cableway services in the Stubaital (Stubai Glacier, Schlick 2000, Serles Cableways, Elfer lifts)*
- Free parking at the cableway terminals
- Admission to the indoor swimming pool in Neustift
- Free ski bus service
- Ticket deposit

*Valid until 5:00 pm. Excludes evening events such as night-time tobogganing and skiing etc.

Discounts: (ID required)

Groups:	1 free ticket for every 10 full-paying customers
Children:	under-10s ride for free when accompanied by a parent. Under-15s pay the child rate
Youth:	young people from 15 – 18 yrs
Senior citizens:	over 65 yrs old and over – approx. 15 % off adult rate
Disabled:	youth rate for 60 %+ disability
Skiing instructors:	youth rate (ID with valid international yearly stamp required).

PEAK SEASON	11.12.2010 – 08.01.2011 and 30.01.2011 – 01.05.2011*			
All prices in Euro plus EUR 2 deposit	Adults	Children (10 – 14 yrs.)	Youth (15 – 18 yrs.)	Seniors 65+
Multiple-day ski passes (including shuttle bus service to and from the lifts)				
2-day pass	83,50	41,80	58,50	71,00
3-day pass	117,00	58,50	81,90	99,50
4-day pass	147,50	73,80	103,30	125,40
5-day pass	177,50	88,80	124,30	150,90
6-day pass	206,00	103,00	144,20	175,10
7-day pass	230,50	115,30	161,40	196,00
8-day pass	252,50	126,30	176,80	214,70
9-day pass	273,00	136,50	191,10	232,10
10-day pass	292,50	146,30	204,80	248,70
11-day pass	311,50	155,80	218,10	264,80
12-day pass	328,50	164,30	230,00	279,30
13-day pass	345,00	172,50	241,50	293,30
14-day pass	361,00	180,50	252,70	306,90
Upon request we would be pleased to send you our prices for 15-day to 21-day ski passes.				
Ski passes with free choice of days (including shuttle bus service to and from the lifts)				
3 out of 4 days	125,50	62,80	87,90	106,70
3 out of 6 days	127,50	63,80	89,30	108,40
5 out of 7 days	192,00	96,00	134,40	163,20
7 out of 10 days	243,00	121,50	170,10	206,60
10 out of 14 days	301,00	150,50	210,70	255,90
INTERIM SEASON	**09.01.2011 – 29.01.2011***			
Multiple-day ski passes (including shuttle bus service to and from the lifts)				
2-day pass	75,00	37,50	52,50	63,80
3-day pass	105,00	52,50	73,50	89,30
4-day pass	133,00	66,50	93,10	113,10
5-day pass	160,00	80,00	112,00	136,00
6-day pass	185,00	92,50	129,50	157,30
7-day pass	207,00	103,50	144,90	176,00
8-day pass	227,00	113,50	158,90	193,00
9-day pass	246,00	123,00	172,20	209,10
10-day pass	263,00	131,50	184,10	223,60
11-day pass	280,00	140,00	196,00	238,00
12-day pass	296,00	148,00	207,20	251,60
13-day pass	311,00	155,50	217,70	264,40
14-day pass	325,00	162,50	227,50	276,30
Upon request we would be pleased to send you our prices for 15-day to 21-day ski passes.				
Ski passes with free choice of days (including shuttle bus service to and from the lifts)				
3 out of 4 days	113,00	56,50	79,10	96,10
3 out of 6 days	115,00	57,50	80,50	97,80
5 out of 7 days	173,00	86,50	121,10	147,10
7 out of 10 days	219,00	109,50	153,30	186,20
10 out of 14 days	271,00	135,50	189,70	230,40

* Prices with stubaier guest card. Prices without the Guest Card are 10 % higher.

A pro-rata ticket price shall apply in the event that the validity of your ticket coinsides with overlapping seasons.

IMPORTANT INFORMATION REGARDING PRICES

All prices indicated in this brochure consist of special rates for STUBAI GUEST CARD holders. Consequently, you must present your Guest Card when you purchase your ski pass from one of the cableway ticketing desks. The STUBAI GUEST CARD is available from the reception desk of your hotel or from your accommodation provider. Please note that you will be required to pay a supplement of about 10% for ski passes UNLESS YOU HAVE A STUBAI GUEST CARD. All ski pass rates listed include 10 % VAT.

DISCOUNTS: (ID required)

Groups:	1 free ticket for every 10 full-paying customers
Children:	under-10s ride for free when accompanied by a parent. Children from 10–14 yrs pay the child rate
Youth:	young people from 15–18 yrs – youth rate
Senior citizens:	over 65 yrs old and over – approx. 20% off adult rate, free for seniors over the age of 80
Disabled:	youth rate for 60 %+ disability
Skiing instructors:	youth rate (upon presentation of valid international yearly stamp)

IMPORTANT INDICATIONS REGARDING YOUR SKI PASS

- The ski pass must be presented or handed to the cableway inspector upon request.
- In the event of an inspection you are also required to show appropriate ID if you have a discounted ski pass.
- Ski passes are not transferable.
- Lost ski passes will not be replaced.
- Fares and conditions of carriage apply as indicated on the notice boards.
- **Requirement to present ID:** the age of children, pupils, young people ('youth'), seniors and/or any other justification that entitles to obtain a discounted ski pass must beproved by means of a suitable photo ID upon the purchase of tickets and at the entrances to the lift on request. Please understand that we are unable to provide discounts or issue free children's tickets without appropriate ID.
- **Contact-free check-in:** Ski passes are issued exclusively on KeyCards. A deposit of € 2,00 is charged for this service. Undamaged ski passes with full functionality can be surrendered at all points of sale and ticket return machines.
- All prices inclusive of VAT. We reserve the right to amend ticket prices! A pro-rata ticket price shall apply in the event that the validity of your ticket coincides with overlapping seasons. Please understand that for safety reasons we are obliged to restrict or terminate the sale of certain ticket categories in the event of overcrowding.
- The individual services to which you are entitled under the Stubai Super Ski Pass are delivered by separate, legally autonomous operators. The operator selling the ticket only acts as agent for the other operators. Consequently, only the particular operator can be held responsible for delivering individual services and for compensation claims in the ase of any incidents occurring under his obligation to provide services.

Please keep to the FIS rules of conduct for the ski runs and the funpark!

SKI PASS REFUND Only applies in the event of sports accidents. The ski pass must be surrendered immediately to one of the ticket desks. The doctor's note can be submitted up to a day later. Days of use are the days which have elapsed from date of issue to date of surrender. No refunds for sliding-scale and one-day tickets. The transport terms and conditions of cableways do not stipulate that ski passes will be reimbursed or extended if the cableways are unable to be put into operation due to weather conditions or force majeure (storms or danger of avalanches). Inclement weather, danger of avalanches, unforeseen departure, interruptions in service or closures of ski trails do not constitute any claims to reimbursement and extension.

PLEASE NOTE THAT YOU ARE SOLELY RESPONSIBLE FOR YOUR SAFETY IF YOU STRAY FROM DESIGNATED , OPEN PISTES !

- Some downhill runs have to be closed when there is a risk of avalanches. In the event of an alarm, please ensure you precisely follow instructions issued by mountain rescue or cableway staff.
- Protect yourself by using sun cream with a high sun protection factor and wear sunglasses.
- Under no circumstances should you enter any exclusion zones! Do not leave the marked ski runs. Please observe the warning signs (risk of avalanches and crevasses) and the orange warning light by the panorama boards!

RESCUE SERVICE Please give FIRST AID in the event that you witness a sports accident. Secure the scene of the accident and inform the rescue service.

ACCIDENT REPORTING POINTS SIGN

Stubai Glacier: at each cableway station; Gamsgarten rescue office (first floor), Tel. +43 (0)5226 8141-431, Eisgrat rescue office, tel. +43 (0)5226 8141-337
Elfer lift: at each cableway station or Tel. +43 (0)5226 2270 oder 3383
Schlick 2000: at each cableway station, at each hut,
Alpine emergency phone number: 140, Valley station +43 (0)5225 62321
Serles Cableway: at each cableway station or Tel. +43 (0)5225 62776-0

PISTE MAINTENANCE SERVICE The piste maintenance service constantly strives to offer you superbly groomed ski runs. The pistes are groomed on a daily basis. Whenever possible we do this at the end of the day's skiing. Sometimes we also have to send out maintenance vehicles when the pistes are still being used for skiing. Please exercise caution when skiing in the vicinity of these vehicles.

PLEASE OBSERVE THIS SIGN: It indicates that a cable winch is being used here to groom the piste, i.e. that this is where the cable which is lifted up by the vehicle actually crosses the piste. Please note the barriers!y

The ski pistes are not in service from 4-4.30 pm to 8.30-9 am each day. During this time there is no safety protection against hazards! Please note: risk of injury through piste grooming – snow cats, snow cannons, track edges, cable winch, non-secured cables and pipes of the snowmaking machines.

NEUSTIFT LEISURE CENTRE

After a thrilling day outdoors on the mountain or in the valley, the leisure centre in Neustift is just the right place to recharge those depleted batteries. In addition to the swimming pool and sauna you can also take your pick of a relaxing or revitalising massage. What's more, the Neustift leisure centre features a water slide, sanarium, steam bath, solarium, and relaxation rooms.

Opening times
Swimming pool, restaurant and sauna 1 pm to 9 pm (daily)
Neustift Leisure Centre opens early at 10:00 am during the Christmas and Easter holidays.

Massages: advance booking required by telephone on +43 (0) 5226 2722

Bowling alley	1 pm to 1 am (daily)
Bowling alley bar	4 pm to 1 am (daily)
Shooting range	7.30 pm to 10.30 pm (Monday)

Freizeitzentrum Neustift, Stubaitalstraße 110, 6167 Neustift – Dorf, Tel. +43 (0)5226 2722, www.freizeitzentrum-neustift-stubaital.at

FREE ADMISSION INTO THE SWIMMING POOL WITH THE STUBAI SUPER SKI PASS.

BIG FAMILY STUBAIER GLETSCHER

BIG FAMILY SKI CAMP.

CHILDREN'S ACTIVITIES AT THE STUBAI GLACIER SKI CAMP FOR CHILDREN AND TEENAGERS

19.12.2010 – 28.04.2011

The ski-camp is located at the mountain station of Gamsgarten. At all times of the day superbly qualified ski instructors at the Neustift Stubai Glacier ski school, a partner establishment of Stubai Glacier Cableways, teach your children how to ski at the BIG Family Ski Camp for children and young people. Children have fun learning to ski on wave runs and slaloms. Four magic carpets ensure that young skiers travel uphill in comfort and safety. NEW: BIG family boardercross at the „Murmelebahn" chairlift. High quality childcare guaranteed.

For details and registration please visit www.schischule-neustift.com www.bigfamilystubai.at

25.02.2011
BIG FAMILY
Childrens Party
at the
Stubai Glacier

KINDERGARTEN

Children aged 3 and over enjoy loving care and supervision at the Gamsgarten mountain terminal. While Mum and Dad are out skiing, hours at the kindergarten fly by as the children do craftwork, paint and play. Food and drink included.

Registrations: Tel. 0043 5226 8141 406
Opening hours: daily 8.45 am – 4.00 pm
Prices: Kindergarten ½ day: € 18,00
1 day: € 26,00

BIG FAMILY CHILDREN'S RESTAURANT AT 2,620 M

A day out in the snow can leave children feeling really hungry, so it's important they eat lots of healthy food. The restaurant also features a play area, climbing tower and computer games.

INFOBOX

Stubaier Gletscher
6167 Neustift · Austria
Tel. 0043 5226 8141
Fax 0043 5226 8141 150
Schneetel. 0043 820 988440
info@stubaier-gletscher.com

Operating times in winter
First ride up from the valley terminal:
8 -(8.30) am*
Last ride up from the valley terminal: 3.45 pm*
Last ride down from the mountain terminal(Eisgrat/Gamsgarten): 4.15 pm*
* Depending on the season (see announcements on Stubai TV and on the Internet)

Weather info
3 SAT (daily from dawn to 9 am)
Stubai TV (all-day)
webcams (all-day) at
stubaier-gletscher.com
daily weather letter

WWW.STUBAI.MOBI: The mobile, interactive piste guide sent straight to your mobile phone updates you about the lifts, ski runs and points of interest on the Stubai Glacier. This mobile service can also be used offline with an Internet-enabled mobile.

WINTER ON THE STUBAI GLACIER

STUBAIER GLETSCHER
KINGDOM OF SNOW

ROYAL SKIING
WIDE CHOICE OF RUNS,
SNOW-ASSURED, FAMILY FRIENDLY

Awarded the distinction of being the most family-oriented ski resort in the Alps by the ADAC ski guide, the Stubai Glacier provides skiing enjoyment on 110 km of downhill slopes, ranging from easy through to demanding pistes. Snow is guaranteed from October to June between 1,750 and 3,210 meters. The highlights of this Kingdom of Snow include the Stubai Zoo snow park, the BIG Family Ski Camp and the gentle slope for families and over 50s.

NEW: Even more comfort and quality will await you at the Stubai Glacier from Autumn 2010 in the form of an exquisite restaurant with waiter service at Eisgrat station, a high-quality self-service market restaurant, and a 700 m² sports shop!

SEE IT FIRST – THE STUBAI GLACIER AT A GLANCE

- Austria's largest glacier skiing area
- 45 minutes away from Innsbruck
- snow assured from October to June
- 25 modern cableways and lifts
- 110 km of downhill slopes with a brilliant bonus: natural snow on the glacier bed makes for perfect skiing
- 10 km long Wilde Grub'n downhill run to the valley, 1,500 m altitude difference
- BIG Family Ski Camp: childcare available for children between 3 and 15 years of age.
- Snowpark Moreboards Stubai Zoo with triple kicker line, rails and boxes
- TOP OF TYROL summit platform at 3,210 m above sea level
- gentle slope for families and over 50s at Daunferner
- giant slalom racecourse on the Eisjochferner
- speed measurement course on the Daunferner
- cross-country skiing on the 2 km long high altitude trail
- ice climbing tower at Gamsgarten – 20 m high tower from December to March, introductory courses.
- avalanche rescue training ground at Gamsgarten
- glacier gastronomy: a wide choice of restaurants and meals
- 3 Intersport outlets on the Stubai Glacier – shop, hire, servicing and depot right in the skiing area.
- free parking spaces for coaches and cars with car park shuttle bus

HAPPY ski & all

4* Hotel Happy Stubai, Tel. 0043 5226 2611, www.happy-stubai.at
HAPPY ski & all. We offer you the first really SUPER ALL INCLUSIVE PACKAGE for winter sports. Price per person: from € 479,00 (4 days)

FREE SKI BUS

All guests with STUBAIER SUPER SKIPASS or Stubai Glacier ski pass can ride on a FREE ski bus service between Schönberg and the Mutterberg valley terminal from October to May. Details and schedules are available from the Stubai Tirol tourist board.

EISGRAT INQUIRIES OFFICE

Information about the weather, lifts, ski runs, events and ski bus departure times, etc. For further details and information about hiring various training runs please contact the Eisgrat inquiries office tel. 0043 5226 8141-345. Gamsgarten inquiries office: tel. 0043 5226 8141-471.

NEUSTIFT TICKETING OFFICE

The Neustift ticketing office is located in the village of Neustift just opposite the BP service station on the road leading to the Stubai Glacier. Open end of September 2010 to mid-May 2011. The Neustift tickting office is particularly recommended for groups.Tel. 0043 5226 2789, Fax 0043 5226 2789-20
E-Mail: kassa.neustift@stubaier-gletscher.com

Opening times:

Mon – Sat	7.30 am – 12 noon	2 pm – 5 or 6* pm
Sun and public holidays:	7.30 am – 12 noon	4 pm – 5 or 6* pm

* depending on the season

Awards:

EAT LIKE A KING

Culinary matters are also of prime importance at Stubai Glacier: from autumn 2010 a new building at Eisgrat station will house an exquisite restaurant with waiter service, a high-quality self-service restaurant, and a 700 m² sports shop.

GENTLE SLOPE FOR FAMILIES AND OVER 50S AT DAUNFERNER

Relaxed downhill skiing along the wide run on the Daunferner (piste no. 7).

MOREBOARDS STUBAI ZOO – THE SNOW PARK

The Moreboard Stubai Zoo snow park, one of the top parks in the Innsbruck area, attracts members of the snowboarding and freeskiing communities from beginners through to pros. Open from October to May. Obstacles: 3 kicker line, rails and boxes. More info on www.stubai-zoo.com

FLYING FOX Glide high above the ski resort - the 200 m long flying fox at Gamsgarten provides a breathtaking experience.

SPEED MEASUREMENT SECTION Measure your 'Schuss' speed at the end of piste 7 on the Daunferner.

AVALANCHE RESCUE SERVICE TRAINING GROUND AT GAMSGARTEN At the Pieps ART (Advance Rescue Training) station, people are trained to find buried victims using avalanche rescue beacons and probes. There are countless ski routes for off-piste skiers.

STUBAI ICE TOWER An ideal training ground for ice-climbers and those wishing to learn the sport. The 20 m high ice tower is open from December to the end of March on the Gamsgarten.

CROSS -COUNTRY SKIING High-altitude training: 2 km-long high-altitude cross-country ski trail on the Gamsgarten, difference in elevation of 60m. From Eissee in the direction of Wilde Grub'n and back (groomed as of November, depending on snow conditions). Cross-country ski courses: registration at the Gamsgarten Ski School office.

WINTER HIKING Groomed winter hiking trail from the Gamsgarten mountain station to the Eisgrat mountain station.

SUMMIT PLATFORM TOP OF TYROL 3,210 M

TOP OF TYROL summit platform hovers over the glacial ice and reveals fascinating distant views of the surrounding glacier world (open subject to good weather and snow conditions).

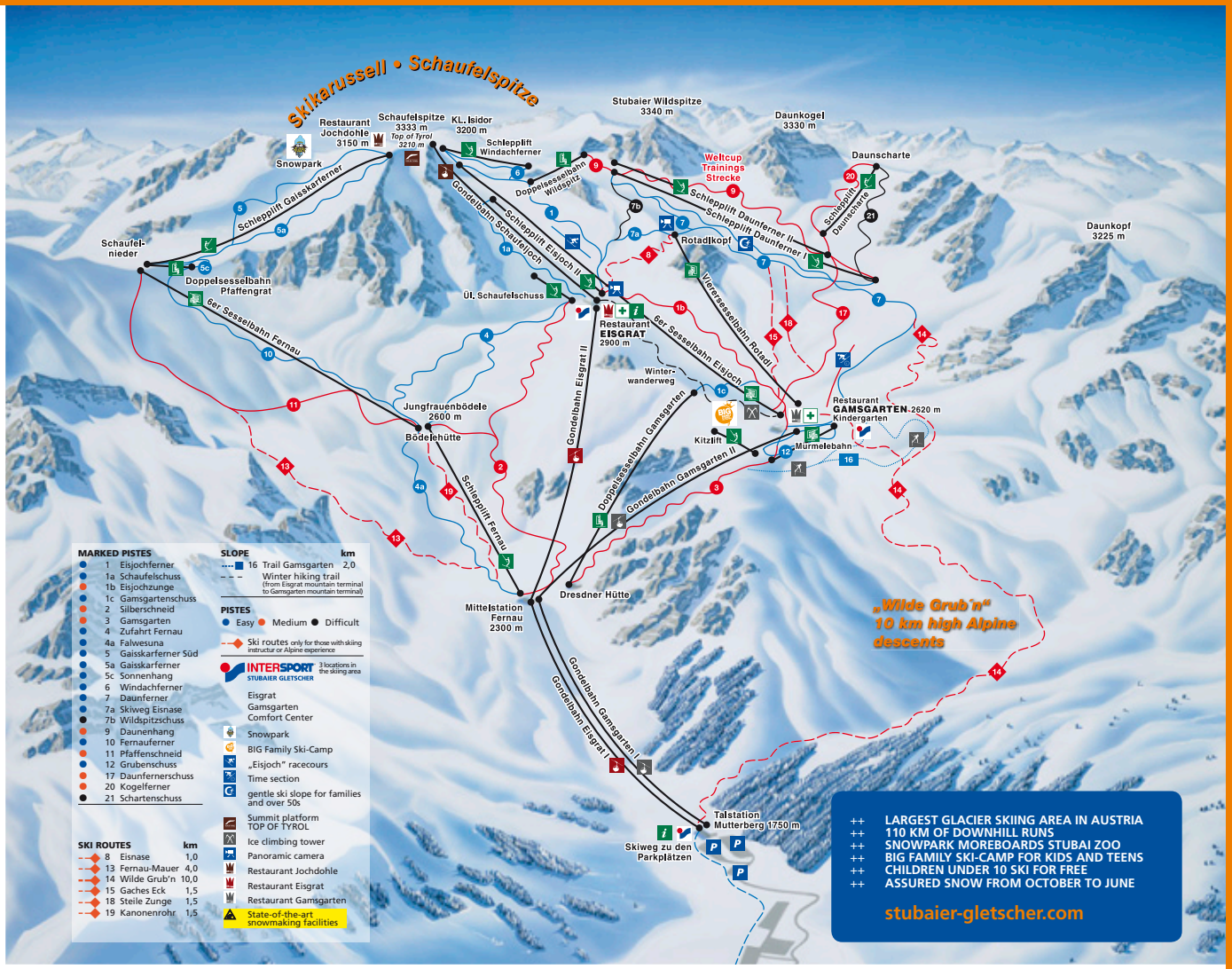
Skikarussell • Schaufelspitze
Restaurant Jochdohle 3150 m
Snowpark
Schaufelspitze 3333 m
Top of Tyrol 3210 m
KL. Isidor 3200 m
Schlepplift Windachferner
Stubaier Wildspitze 3340 m
Daunkogel 3330 m
Daunscharte
Daunkopf 3225 m
Weltcup Trainings Strecke
Schlepplift Gaisskarferner
Gondelbahn Schaufeljoch
Schlepplift Eisjoch II
Doppelsesselbahn Wildspitz
Schlepplift Daunferner II
Schlepplift Daunferner I
Schlepplift Daunscharte
Rotadlkopf
Vierersesselbahn Rotadl
Schaufel-nieder
Doppelsesselbahn Pfaffengrat
6er Sesselbahn Fernau
Ü1. Schaufelschuss
Restaurant EISGRAT 2900 m
6er Sesselbahn Eisjoch
Gondelbahn Eisgrat II
Winter-wanderweg
Jungfrauenbödele 2600 m
Bödelehütte
Restaurant GAMSGARTEN 2620 m
Kindergarten
Kitzlift
Murmelebahn
Doppelsesselbahn Gamsgarten
Gondelbahn Gamsgarten II
Schlepplift Fernau
Mittelstation Fernau 2300 m
Dresdner Hütte
Gondelbahn Gamsgarten I
Gondelbahn Eisgrat I
Talstation Mutterberg 1750 m
Skiweg zu den Parkplätzen
„Wilde Grub´n“ 10 km high Alpine descents
MARKED PISTES
1 Eisjochferner
1a Schaufelschuss
1b Eisjochzunge
1c Gamsgartenschuss
2 Silberschneid
3 Gamsgarten
4 Zufahrt Fernau
4a Falwesuna
5 Gaisskarferner Süd
5a Gaisskarferner
5c Sonnenhang
6 Windachferner
7 Daunferner
7a Skiweg Eisnase
7b Wildspitzschuss
9 Daunenhang
10 Fernauferner
11 Pfaffenschneid
12 Grubenschuss
17 Daunfernerschuss
20 Kogelferner
21 Schartenschuss
SLOPE km
16 Trail Gamsgarten 2,0
Winter hiking trail (from Eisgrat mountain terminal to Gamsgarten mountain terminal)
PISTES
Easy Medium Difficult
Ski routes only for those with skiing instructor or Alpine experience
INTERSPORT STUBAIER GLETSCHER 3 locations in the skiing area
Eisgrat
Gamsgarten
Comfort Center
Snowpark
BIG Family Ski-Camp
„Eisjoch“ racecours
Time section
gentle ski slope for families and over 50s
Summit platform TOP OF TYROL
Ice climbing tower
Panoramic camera
Restaurant Jochdohle
Restaurant Eisgrat
Restaurant Gamsgarten
State-of-the-art snowmaking facilities
SKI ROUTES km
8 Eisnase 1,0
13 Fernau-Mauer 4,0
14 Wilde Grub´n 10,0
15 Gaches Eck 1,5
18 Steile Zunge 1,5
19 Kanonenrohr 1,5
++ LARGEST GLACIER SKIING AREA IN AUSTRIA
++ 110 KM OF DOWNHILL RUNS
++ SNOWPARK MOREBOARDS STUBAI ZOO
++ BIG FAMILY SKI-CAMP FOR KIDS AND TEENS
++ CHILDREN UNDER 10 SKI FOR FREE
++ ASSURED SNOW FROM OCTOBER TO JUNE
stubaier-gletscher.com

WINTER PRICES 16.10.2010 – 08.01.2011 and 30.01. – 08.05.2011

PRICES WITH THE STUBAI GUEST CARD
(Prices without the Guest Card are 10% higher)
See p. 6 for details of discounts

All prices in Euro plus EUR 2 deposit	Adults	Children (10 – 14 yrs.)	Youth (15 – 18 yrs.)	Seniors 65+
Day tickets				
from 8/8.30 am	39,00	19,50	25,40	31,20
from 11 am	35,50	17,80	23,10	28,40
from 12 noon	32,50	16,30	21,10	26,00
from 1 pm	29,50	14,80	19,20	23,60
1 ½-day ticket*	59,50	29,80	38,70	47,60
* ½ day from 12 noon and all of the next day				
Bonus ski passes (first afternoon from 12 noon plus 2 or 3 subsequent days)				
2 ½-day pass	75,50	37,80	49,10	60,40
3 ½-day pass	111,00	55,50	72,20	88,80
Ski passes				
2-day pass	75,50	37,80	49,10	60,40
3-day pass	111,00	55,50	72,20	88,80
4-day pass	140,00	70,00	91,00	112,00
5-day pass	162,00	81,00	105,30	129,60
6-day pass	184,50	92,30	119,90	147,60
7-day pass	207,50	103,80	134,90	166,00
8-day pass	225,50	112,80	146,60	180,40
9-day pass	243,50	121,80	158,30	194,80
13-day pass	310,00	155,00	201,50	248,00
14-day pass	325,50	162,80	211,60	260,40
We should be pleased to send you are prices for 10-day to 21-day ski passes on request. The above multiple day ski passes do not include a free choice of days: in other words, the ski passes must be used on consecutive days. Prices for multiple day passes without the Guest Card are available on request.				
Ski passes with free choice of days				
3 out of 4 days	115,00	57,50	74,80	92,00
3 out of 6 days	116,00	58,00	75,40	92,80
5 out of 7 days	178,00	89,00	115,70	142,40
7 out of 10 days	220,50	110,30	143,30	176,40
10 out of 14 days	281,50	140,80	183,00	225,20
10 days of 6 months	343,00	171,50	223,00	274,40
Single rides for hikers, X-country skiers, ice climbers				
	21,60	10,80	14,00	17,30

Ski mountaineers can purchase any number of fare stages.
Details are available from the ticket offices. Ticket sales close at 10 am.

FREE SKIPASS FOR ALL UNDER 10s (WHEN ACCOMPANIED BY A FULL-PAYING PARENT)

INTERIM SEASON 09.01. – 29.01.2011

PRICES WITH THE STUBAI GUEST CARD
(Prices without the Guest Card are 10% higher)
See p. 6 for details of discounts

All prices in Euro plus EUR 2 deposit	Adults	Children (10 – 14 yrs.)	Youth (15 – 18 yrs.)	Seniors 65+
Day tickets				
from 8/8.30 am	35,10	17,60	22,80	28,10
from 11 am	32,00	16,00	20,80	25,60
from 12 noon	29,50	14,80	19,20	23,60
from 1 pm	26,50	13,30	17,20	21,20
1 ½-day ticket*	53,50	26,80	34,80	42,80
* ½ day from 12 noon and all of the next day				
Bonus ski passes (first afternoon from 12 noon plus 2 or 3 subsequent days)				
2 ½-day pass	68,00	34,00	44,20	54,40
3 ½-day pass	99,90	50,00	64,90	79,90
Ski passes				
2-day pass	68,00	34,00	44,20	54,40
3-day pass	99,90	50,00	64,90	79,90
4-day pass	126,00	63,00	81,90	100,80
5-day pass	145,80	72,90	94,80	116,60
6-day pass	166,10	83,10	108,00	132,90
7-day pass	186,80	93,40	121,40	149,40
8-day pass	203,00	101,50	132,00	162,40
9-day pass	219,20	109,60	142,50	175,40
13-day pass	279,00	139,50	181,40	223,20
14-day pass	293,00	146,50	190,50	234,40
We should be pleased to send you are prices for 10-day to 21-day ski passes on request. The above multiple day ski passes do not include a free choice of days: in other words, the ski passes must be used on consecutive days. Prices for multiple day passes without the Guest Card are available on request.				
Ski passes with free choice of days				
3 out of 4 days	103,50	51,80	67,30	82,80
3 out of 6 days	104,40	52,20	67,90	83,50
5 out of 7 days	160,20	80,10	104,10	128,20
7 out of 10 days	198,50	99,30	129,00	158,80
10 out of 14 days	253,40	126,70	164,70	202,70
10 days of 6 months	343,00	171,50	223,00	274,40

The spring rates come into effect on May 9, 2011! Ski runs are open right through to summer, depending on snow conditions. Stubai Glacier ski passes which are valid for at least 2 days can also be used on the Elfer lifts (December to March, excluding night sledging).

ANUAL TICKETS

Valid one year from the date of issue. They are available on request from all of our ticket offices.

THE HEIGHT OF GOOD TASTE IN THE HIGH MOUNTAINS

QUALITY INGREDIENTS
Brand products and local ingredients from the Stubai in cooperation with local farmers, bakers and butchers

STUBAIER GLETSCHER

The opening of the restaurant at Eisgrat station heralds a new era for the Stubai Glacier: the finest fresh pasta produced at the highest pasta factory in the world!

NEW: EISGRAT MOUNTAIN STATION, 2,900 M
- **Eisgrat market restaurant**
  Spacious self-service restaurant with lounge and magnificent view of the Stubai Valley from the Habicht lounge.
- **Schaufelspitz Restaurant**
  Small yet sophisticated. This exquisite restaurant with waiter service is the main highlight of the culinary facilities available on the glacier.
- **Coffee Bar Zum Steinbock**
  A cosy spot for refreshments in the ski area.

FREE LOUNGE-CHAIRS!

GAMSGARTEN MOUNTAIN STATION, 2,620 M
- **Gamsgarten market restaurant**
  The family meeting point for young and old! Modern self-service restaurant with bar. Large sun deck with BB Q chicken area, lounger hire and selfcatering room in the Rotadl lounge.
- **Zur Goldenen Gams full service restaurant**
  Tyrolean dishes and international cuisine. Freshly prepared pizzas and pasta dishes are our specialty. Large sun deck and pleasant house bar.

THE JOCHDOHLE 3.150M, TOP OF TYROL. Austria's highest mountain restaurant is fastened to the rock and hovers over the glacier ice.

DRESDNER HÜTTE ALPINE LODGE, DAV SECTION DRESDEN 2,308 M
Overnight stays available for 150 persons in two-bed and multi-bed rooms with hot and cold running water, showers and toilets on every floor, seminar room, games room and playground. Hofer family, tel: 0043 5226 8112, info@dresdnerhuette.at, www.dresdnerhuette.at

EISSEE PARASOL BAR 2,620 M
The essential après-ski bar on the Gamsgarten!

ICE CUBE BAR*
The mobile bar at the Fernau middle station.

SKIHÜTTE AM BÖDELE * 2,600 M
The rustic Alpine ski hut at the bottom station of the Fernau 6-seater chairlift.

* Open during fine-weather days subject to appropriate snow conditions.

SHOP – HIRE – SERVICE – DEPOT AT THE HIGHEST LEVEL

INTERSPORT STUBAIER GLETSCHER 3x IM SKIGEBIET

NEW: introducing the revamped sport shop at Eisgrat station - even more choice and comfort in an area of 700 m².

RENTAL DISCOUNTS AND SPECIAL SERVICES
- free exchange facilities within the skiing area – as often as you wish
- free depot for our hire equipment
- free servicing of hire skis and snowboards
- free equipment for children up to the age of 10 when parents also hire
- free protective helmet for children for the duration of hire while supplies last
- 50% discount for young people up to and including 16 yrs
- half-day prices up to 12.30 pm or from 12 noon

Hire on the glacier means more benefits and convenience for you!

DROP DON'T DRAG
At the comfort center with beauty corner and wellness nook at the bottom station we offer you an ultra-modern depot and a large selection of winter sport accessories.

SHOPPING
Great selection of leading brands for skis, snowboards, boots, clothing and accessories at fantastic prices!

BOOT-COMPETENCE CENTER
With know-how and hi-tech (footprint scanning) we will find the right new boots for you and solve all of your boot problems with fitting system guarantee.

SERVICE
With our specialists and state-of-the-art service technology we will whip your skis and snowboards into shape – quickly (20 min. guarantee) or overnight. Super snowboard service in our shop on the Eisgrat.

Contact: Intersport Stubaier Gletscher, 0043 5226 8141-469, info@intersport-stubaier-gletscher.com, intersport-stubaier-gletscher.com

RENT TODAY – SKI TOMORROW
If you buy a multiple-day ski pass from the Stubai Glacier Cableways ticket offices (at the valley terminal or in Neustift) you can choose your hire equipment at our Intersport shops on the glacier on the actual day you arrive – and use the deposit facilities for free. The required return ride on Stubai Glacier Cableways is available FOR FREE as of 2 pm.

From cool to sporty, these are the events on the Stubai Glacier.

SKI OKTOBERFEST ON THE STUBAI GLACIER — Oct 16, 2010

Fill your glasses! Beer festival atmosphere over 2,900 metres with a very special ski party.

MOREBOARDS STUBAI PREMIERE — Oct 22 – 24, 2010

Chilled park sessions in the Moreboards Stubai Zoo snow park, BBQ, shop battle, live concert and party on the Stubai Glacier and in Neustift.
Information www.stubai-zoo.com

SPORTSCHECK GLETSCHER TESTIVAL — Nov 4 – 7, 2010

The largest material test in the Alps. SportScheck presents more than 3,500 articles related to winter sports.

SAAC BASIC CAMPS — Nov 13 – 14 2010 and May 07 – 08 2011

2-day avalanche camps with background info and practical exercises for off-pisteskiers. Details and registration at www.saac.at

10TH STUBAI TELEMARK FESTIVAL — Nov 19 – 21, 2010

Materials test, workshops, “Freeheel Austrian Masters”, movie night, etc.

STUBAI JAM — March 2011

Big skiing and snowboarding contest with DJ sound, BB Q and following party.

NEUSTIFT -STUBAI GLACIER ALPINE & CROSS -COUNTRY SKIING AND SNOWBOARDING SCHOOL

6167 Neustift
Gamsgarten office Tel.: 0043 5226 8108
Office Tel.: 0043 5226 2540
E-mail: info@schischule-neustift.com
www.schischule-neustift.com

NEUSTIFT ALPINE SKI SCHOOL

6167 Neustift, Dorfplatz
Tel.: 0043 5226 3461
E-mail: info@alpin-schischule.com
www.alpin-schischule.com

NEUSTIFT OLYMPIA SKI AND SNOWBOARD SCHOOL

6167 Neustift, Dorf 28
Tel. : 0043 676 3305112
E-mail: info@skischule-neustift.com
www.skischule-neustift.com

- Experience TOP OF TYROL
  summit platform TOP OF TYROL with 360° panorama
  The Jochdohle: highest-located mountain restaurant in Austria
  3,000 m summit conquest on Kleiner Isodor: secured climb.
- Audioguide: Hiking audio guide with the Glacier Whisperer
- TOP OF TYROL photo platform for taking souvenir snapshots
- Free information hour at TOP OF TYROL. Discover the world of the glacier. Daily in July and August.
- A dventurous glacier hike: starting point for many alpine and glaciertours.
- Fernau climbing park: fixed rope route, climbing routes and airy, challenging sports fixed rope route
- The Stubai Glacier as a WildWater location: follow the course of the water down to the valley past glacier phenomena

INFOBOX

Schlick 2000 Schizentrum AG
6166 Fulpmes Austria
Tel. valley station +43 (0)5225 62321
Tel. office +43 (0)5225 62270
Fax office +43 (0)5225 62270 99
info@schlick2000.at
www.schlick2000.at

Operating times in winter
Start of the season (scheduled for the end of November) to April 26, 2011
Kreuzjochbahn: first ride up: 8.30 am
Last ride down from midway station at 4.30 pm; All other lifts & cableways

Valley terminal ticket office
Sun – Fri: 8 am to 5 pm
Sat: 8 am to 6.00 pm

Snow and weather reports
Panorama-TV:
3SAT (daily in the morning until 9 am)
Stubai TV (all day)
Wetterhotline: +43 (0)5225 62970
www.schlick2000.at with Webcam

WINTER AT SCHLICK2000

5 MINUTES FROM THE STUBAITAL MOTORWAY EXIT

SCHLICK2000 Skizentrum / Wanderzentrum Stubaital

LARGEST SKI AREA IN THE FRONT SECTION OF THE STUBAITAL

The diverse ski area – accessible in 15 minutes from Innsbruck via the motorway (A13) – offers winter athletes a full program. The high valley of Schlick 2000 provides a snow guarantee thanks to the favorable natural snow location and extensive snow-making down into the valley. 10 rustic Alpine huts, lodges, bars and restaurants tempt the visitor with typically Tyrolean dishes and legendary Tyrolean hospitality.

SEE IT FIRST – SCHLICK 2000 AT A GLANCE

- WIDE CHOICE OF SKI RUNS offering all levels of difficulty with views of the impressive mountain setting
- FAMILY SKI AREA with lots of places to stop at for a break
- Longest DOWNHILL SKI RUN in the Stubaital with artificial snow
- RONNY 'S KINDERLAND ' with qualified child carers
- STUBAI PARK SCHLICK 2000 and FREE NATURE PARK for boarders and free skiers
- FRESTYLE-FUN in the entire area
- SPEED STRECKE – measure your speed in the area
- SKILINE – Who can tackle the greatest difference in altitude in one day?
- TOBOGANING AND CROSS -COUNTRY SKIING fun as well as SNOWSHOE and WINTER HIKING TRAILS
- EXCELENT THERMALS IN THE AREA for paragliders and hang-gliders
- HIGH_ALTITUDE CROSS-COUNTRY TRAIL around the Schlickeralm with a distance of 3.5 km
- NIGHT SHOWS - 9 dates in winter (see page 33)
- NIGHT TOBOGGANING - Every Thursday ascent from 7.30 pm – 9.00 pm

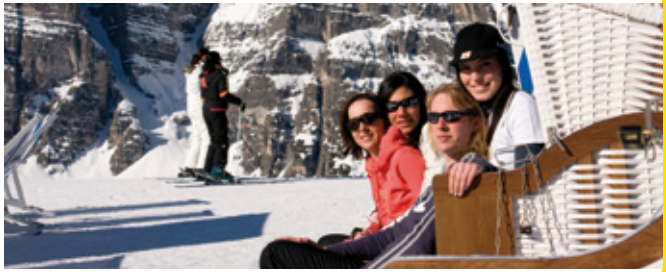

SCHLICK2000
Skizentrum und Wanderzentrum Stubaital
1000 – 2240 m

Habicht 3277 m
Hoher Burgstall 2611 m
Schlicker Seespitze 2804 m
Schlicker Scharte 2456 m
Riepenwand 2774 m
Ochsenwand 2700 m
Sennjoch 2240 m
Sennjochstüberl 2225 m
Panoramarestaurant Kreuzjoch
Bergstation 2136 m
SKILINE/INFO-CORNER
Stubaipark SCHLICK 2000
SPEED-STRECKE
Zirmachalm
FREE NATURE PARK
Neustift
Gaißalm
Winterwanderweg
Vergör
Medraz
Mittelstation Froneben 1363 m
Brugger Alm
Kinderland
1650 m
Schlickeralm
Jochgeierbar
Schneeschuh-Wanderweg
Landeplatz
Froneben Alm
Schanzlin Bar
Übungswiese Schanzlin
FULPMES
SKILINE-TERMINAL
Talstation 1000 m
Apres-Ski-Bar Schlussjacht
Ampferstein 2556 m
Telfes

ANLAGEN/FACILITIES
A Kreuzjochbahn I
B Kreuzjochbahn II
C Sennjochbahn
D Kreuzjochlift
E Zirmachlift I + II
F Schlickerbodenlift
G Gaißalmlift
H Schanzlift
I Tellerlift
J Kinderland
beschneite Pisten
Winterwanderweg
Unfallmeldestelle
Panoramakameras

SKIPISTEN/SLOPES
1 Panorama - Abfahrt
1a Panorama Verbindung
1b Panorama - Abfahrt Talschluss
2 Mitterjoch - Abfahrt
3 Zirmach - Abfahrt
4 Quellen - Abfahrt
4a Zirbenschuss
4b Carving - Abfahrt
4c Burgstall - Abfahrt
5 Gaißalm - Abfahrt
6 Übungswiese Schanzlin
7 Talabfahrt
Funpark
Skiroute Kreuzjoch
Rodelbahn Froneben - Fulpmes

WINTER PRICES

18.12.10 - 08.01.11 / 30.01.11 - 13.03.11 / 16.04.11 - 26.04.11

PRICES WITH THE STUBAI GUEST CARD

(Prices without the Guest Card are 10% higher)
See p. 6 for details of discounts

All prices in Euro plus EUR 2 deposit	Adults	Children (10–14 yrs.)	Youth (15–18 yrs.)	Senioren 65+
Day ski passes (including shuttle bus service to and from the lifts)				
from 8.30 am	31,50	16,10	20,50	25,20
from 11.00 am	29,00	14,80	18,90	23,20
from 12.00 noon	26,00	13,30	16,90	20,80
from 1.00 pm	23,00	11,70	15,00	18,40
from 2.00 pm	20,00	10,20	13,00	16,00
Morning ski pass				
until 1 pm	26,00	13,30	16,90	20,80
Taster ticket for beginners (Schanzlin and Schlickerboden practice lifts)				
from 8.30 am	22,00	11,20	15,40	18,70
Multiple-day ski passes				
1 ½ days, valid from 12	46,50	23,70	30,20	37,20
2 days	60,50	30,90	39,30	48,40
2 ½ days, valid from 12	74,30	37,90	48,30	59,40
3 days	90,00	45,90	58,50	72,00
4-day pass	117,50	59,90	82,30	99,90
5-day pass	138,00	70,40	96,60	117,30
6-day pass	160,00	81,60	112,00	136,00
7-day pass	175,00	89,30	122,50	148,80
8-day pass	191,00	97,40	133,70	162,40
9-day pass	209,00	106,60	146,30	177,70
10-day pass	224,00	114,20	156,80	190,40
14-day pass	280,50	143,10	196,40	238,40
Upon request we should be pleased to send you our prices for 11-day to 21-day ski passes.				
Ski passes with free choice of days				
3 out of 4 days	92,00	46,90	64,40	78,20
4 out of 5 days	123,50	63,00	86,50	105,00
5 out of 6 days	148,00	75,50	103,60	125,80
5 out of 7 days	152,50	77,80	106,80	129,60
7 out of 10 days	184,50	94,10	129,20	156,80
10 out of 14 days	241,50	123,20	169,10	205,30
Single tickets for tobogganists, hikers and cross-country skiers – valid for the whole season				
Middle station ascent	5,60	3,00	5,10	5,10
Middle station ascent & descent	8,40	4,50	7,10	7,10
Middle station descent	4,60	2,40	3,90	3,90
Summit station ascent & descent	13,50	7,20	11,50	11,50

UNDER-10s RIDE FOR FREE (when purchasing a ski pass)

INTERIM SEASON

09.01.2011 – 29.01.2011
14.03.2011 – 15.04.2011

PRICES WITH THE STUBAI GUEST CARD

(Prices without the Guest Card are 10% higher)
See p. 6 for details of discounts

All prices in Euro plus EUR 2 deposit	Adults	Children (10–14 yrs.)	Youth (15–18 yrs.)	Senioren 65+
Day ski passes				
from 8.30 am	28,40	14,50	18,50	22,70
from 11.00 am	26,10	13,30	17,00	20,90
from 12.00 noon	23,40	12,00	15,20	18,70
from 1.00 pm	20,70	10,50	13,50	16,60
from 2.00 pm	18,00	9,20	11,70	14,40
Morning ski pass				
until 1 pm	23,40	12,00	15,20	18,70
Taster ticket for beginners				
from 8.30 am	19,80	10,10	13,90	16,80
Multiple-day ski passes				
1 ½ days, valid from 12	41,90	21,30	27,20	33,50
2 days	54,50	27,80	35,40	43,60
2 ½ days, valid from 12	66,90	34,10	43,50	53,50
3 days	81,00	41,30	52,70	64,80
4-day pass	105,80	53,90	74,10	89,90
5-day pass	124,20	63,40	86,90	105,60
6-day pass	144,00	73,40	100,80	122,40
7-day pass	157,50	80,40	110,30	133,90
8-day pass	171,90	87,70	120,30	146,20
9-day pass	188,10	95,90	131,70	159,90
10-day pass	201,60	102,80	141,10	171,40
14-day pass	252,50	128,80	176,80	214,60
Upon request we should be pleased to send you our prices for 11-day to 21-day ski passes.				
Ski passes with free choice of days				
3 out of 4 days	82,80	42,20	58,00	70,40
4 out of 5 days	111,20	56,70	77,90	94,50
5 out of 6 days	133,20	68,00	93,20	113,20
5 out of 7 days	137,30	70,00	96,10	116,60
7 out of 10 days	166,10	84,70	116,30	141,10
10 out of 14 days	217,40	110,90	152,20	184,80
Paragliding	Schlick2000	Flypark Stubai*		
Paragliding single ride	9,50	–		
1 day of paragliding	19,00	27,00		
½ day of paragliding	15,00	22,00		
Book of 10 tickets	81,00	90,00		
Season pass	99,00	210,00		
Yearly pass	179,00	–		

Hang-glider transport 2,00

* Elfer lifts and Schlick2000

Pre- and post-season – 20% (off winter prices in the peak season) from the start of the season to Dec 17, 2010.
Subsequent complaints will not be recognised! Prices subject to change.

RONNY'S KINDERLAND

Kinderbetreuung von Sonntag bis Freitag
9.30 bis 15.30 Uhr in unserem Kindernestl

In the ski area Schlick 2000 our private ski school "Kindernest'l" can be found at the Froneben middle station. A room for playing and warming up with a trained staff to care for all children – not only school-age children! Little ones as of 3 months are welcome. In addition to play equipment there is a separate quiet room and bedroom as well as a changing table. Advance reservation is not required. Payment is made directly at the Kindernest'l.
Opening hours: daily from 9.30 am to 3.30 pm. Info available in the main office of the Stubai Ski School (Fulpmes-Kirchplatz-TVB building), or in the ski school offices in the valley, or at the Schlick 2000 middle station.

Main ski school office in Fulpmes

Kirchplatz, in the same building as the Stubai Tirol tourist board
Director: Sepp Rettenbacher · 6166 Fulpmes - Austria · info@schischule-stubai.at
Tel./Fax +43 (0)5225 64764 Mobile: +43 (0)664 3332222
Mon- Fri 9 am-11 am and 3 pm-6 pm Sat + Sun 9 am-12 noon and 3 pm-6 pm

Further ski school registration offices:

Schlick 2000 bottom station – right by the ski bus stop – Tel. +43 (0)5225 64 4 41
Froneben midway station - Schlick2000 – Tel. / Fax +43 (0)5225 64 9 88 · www.schischule-stubai.at

Please understand that for safety reasons, the use of Kinderland and its three conveyor belts is reserved exclusively for the Stubai Tirol ski school.

A superb shopping experience!
Enormous selection of winter sports equipment, boots, clothing and accessories.

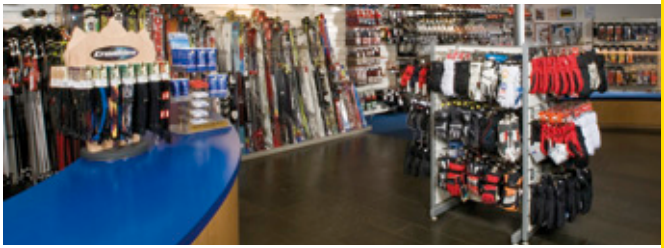

The latest top quality winter sports equipment is ready and waiting for you.

Get your hire equipment straight from the NEW valley terminal at the SCHLICK 2000 skiing centre and enjoy lots of benefits as well as greater convenience. FREE depot for our hire equipment! **Intersport Pittl – the footwear expert! insole guarantee · exchange guarantee**

6166 Fulpmes, Kirchstraße 1
Tel. +43 (0)5225 62428
Fax + 43 (0)5225 62428-14
Opening times:
Mon – Sa 8 am – 12 noon and
3 pm – 6.30 pm, Sun and public
holidays as and when required

Schlick 2000 bottom station
Tel. +43 (0)5225 64115
Opening times:
daily from 8.15 am – 5 pm

intersport-pittl@aon.at · www.intersport-pittl.at

NEW Panoramic lounge with waiter service (ground floor)

Panorama Restaurant Kreuzjoch – 2,136 m

At the Kreuzjoch cable car mountain terminal with fascinating panoramic views and with the highest altitude pizzeria in the skiing area. We'll spoil you with local delicacies (e.g. "kaiserschmarren") and oven-baked potatoes, etc. Sumptuous salad buffet. There is also something for children here. **VIP wicker beach chairs, Internet point, lockers.** Sunshine plateau with ice bar and **free lounger hire**, private smoking room, TV facility; Big snow hill with a zippy snow rocket for the kids. **Tel. +43 (0)5225 62321-500 (Fax -519), or +43 (0)676 7777 431 panorama@schlick2000.at**

Sennjochhütte – 2,225 m

Situated at the mountain station of the 4-seater Sennjoch chairlift. Highest and sunniest venue for drinks and refreshments in the Schlick area. Enjoy genuine Tyrolean hospitality at the ice bar or in the wonderfully rustic restaurant.
Tel. +43 (0)5225 62409, schlickeralm@fulpmes.at www.schlickeralm.at

Zirmachalm – 1,935 m

New this winter – the first silver service restaurant in Schlick 2000. So go on, treat yourself and enjoy the choice of delicious dishes we prepare freshly in our kitchen and superb selections from our wine list. Whether in the cosy lounge (heated by our rustic tiled stove) or on the sun decks, you'resure to be delighted by our "Zirmachalm".
Tel. +43 (0)664 8407895, schlickeralm@fulpmes.at www.schlickeralm.at

Schlicker Alm – 1,645 m

Situated right at the bottom station of the 4-seater Sennjoch chairlift. Marvelous sun terrace and games room for children. Whether your preference is for cheese spaetzle or cut-up and sugared pancake with raisins (Kaiserschmarrn), for pizza or a salad buffet, here there's something to match each and every taste. Wintersteiger service now also available for snowboards.
Tel. +43 (0)5225 62409, schlickeralm@fulpmes.at www.schlickeralm.at

Bergrestaurant Brugger Alm – 1,350 m

cable car service. Après-ski with an unbeatable atmosphere every day throughout the winter at the parasol bar. Enjoy breathtaking views from the sun deck. The wonderfully cosy lounges furnished in a traditional Tyrolean style are idealfor hosting celebrations and Alpine hut evenings, etc.
Tel. +43 (0)5225 64644, bruggeralm@aon.at

Fronebenalm – 1.306 m

With his captivating music, the landlord at this Alpine lodge provides a wonderful highlight during an unforgettable day's skiing. Large sun deck and Tyrolean specialties. Situated in the heart of the skiing area below the midway station of the Kreuzjoch cable car service this pleasant lodge is right by the ski run which takes you down to the valley.
Tel. +43(0)5225-62211, bruggerhof@stubaital.at

Après-ski bar at the valley terminal

SchlussLiacht

The ultimate après-ski bar located directly at the bottom station. Bid farewell to a day on the slopeshere. Meeting place for all who want to enjoy a party with season hits.
Tel. +43 (0)676 7777 436 , info@schlick2000.at

SKI SCHOOLS

Stubai Ski School

Director: Sepp Rettenbacher
Kirchplatz (building of the Stubai Tirol Tourist Board), 6166 Fulpmes
Tel./Fax +43 (0)5225 64764, Mobile +43 (0)664 3332222, info@schischule-stubai.at, www.schischule-stubai.at

Fulpmes Ski School

Director: Kurt Hupfauf
Bahnstraße 7, 6166 Fulpmes
Tel. +43 (0)5225 62317, Mobile +43 (0)664 3429526, Fax +43 (0)5225 62062, k.hupfauf@tirol.com, www.stubai.cc

SKILINE provides a record of the total number of meters you've been up and down, the lifts you've used and an indication of the kilometers you've skied down.

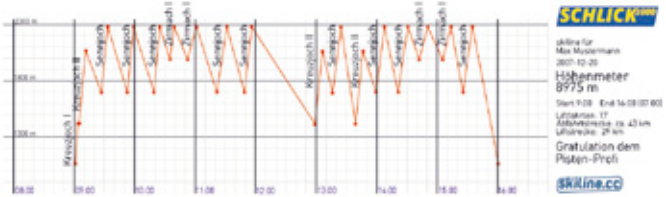

HOW MANY ALTITUDE METRES DID YOU MANAGE ?

See how good you are compared to your ski partner! At the end of a day out on the slopes you can get a computer print-out of your performance at the Schlick 2000 valley terminal. And by handing it in to the "SchlussLiacht" après ski bar you can also enter our weekly competition held every Friday from 3.30 pm. What's more, by entering your ski pass number on the Internet at www.schlick2000.at or at the terminal in the Kreuzjoch Panorama Restaurant you can always find out how many metres you've skied up down the slopes.

SPEED SECTION

Speed-Strecke

Find out how fast you ski (on piste 3)!

FREE SKI BUS AND PARKING SERVICE

for all visitors with a valid ski pass within the Stubaital. Timetables available from the Stubai Tirol tourist board. Use our free parking spaces, low-cost underground car park and the free shuttle bus from the car park to the bottom station.

TOP QUALITY PISTES

Schlick 2000 is also well known for the excellent way its pistes are groomed. Modern snow-making facilities provide snow-assured ski runs, including the new 2,8 km downhill run to the valley.

WINTER OPENING – DEC 11, 2010

Open-air concert at the Schlick 2000 valley station with DJ, warm-up group and popular band.

"NIGHT SHOW"

Wednesday, Dec 29, 2010, Jan 5, 2011, Feb 2, 9, 16 and 23, 2011, Mar 2, 9 and 16, 2011, as of 8.30 pm at the middle station Froneben. Spectacular evening performance by the Schlick 2000 and Stubai Ski School. Ski instructor demo, huge fireworks display, live music, etc.

„GO FOR SKI – YOUTH DAYS"

Jan 8-9, 2011, Jan 15-16, 2011, Jan 22-23, 2011
-50% for young people and children

Every Thu: "NIGHTTIME TOBOGGANING " as of Dec 30, 2010

Cableway ride up from 7.30-9 pm. Freshly groomed 2.6 km long illuminated run. Stop-off for refreshments possible. Toboggan hire: € 50 deposit or deposit of ID.

Every Thursday. "LADIES' DAY" as of March 14, 2011

Ladies get the all-day ticket for € 14.50 and the half-day ticket (as of 12 noon) for € 12.00.

Every Friday: "Altitude Day"

Who can ski downhill the most in one day?
(only for single and multi-day ski passes)
Every Friday – announcement of the best three in the "SchlussLiacht" après-ski bar (valley terminal) at 3.30 pm – great prizes to be won!

"COUNDOWN PARTY" – APRIL 26, 2011

The annual close of the skiing season at the Kreuzjoch panoramic restaurant with Skiline – Competition: "How many metres difference in altitude did you ski in this winter season?" followed by prize-giving ceremony for our season and RegioCard ticket holders.

SUMMER PREVIEW

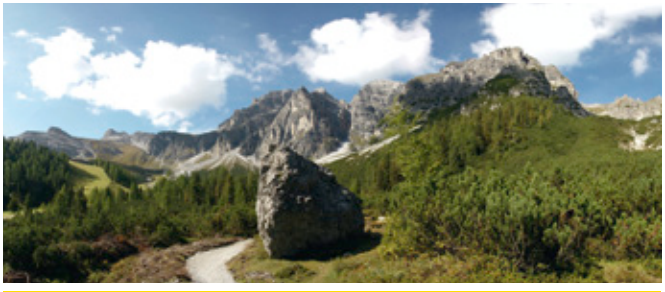

- "StubaiBlick" observation deck
- Short panoramic trail featuring artistic rest benches from the Kreuzjoch to the "StubaiBlick" observation deck with tremendous views
- Nature trail with interesting items to make exploring our natural scenery more exciting.
- 65 km of hiking trails in all levels of difficulty to the surrounding Alpine huts, lodges and summits. panoramic lake with adventure trail to the Schlicker Alm.
- Alpine plants nature trail, free guided tours every Tuesday in July and August
- Alpine adventure park: rock climbing practice area for sports enthusiasts with 3 short practice via ferrata of differing difficulty levels. More detailed information is available on www.bergsteigen-stubaital.at
- Grosse Ochsenwand fixed rope route 800 meters in elevation
- Children's "Mountain Adventure Day" with the BIG Family Stubai Summer Club
- Bouncy and climbing castle, trampoline and slack line, etc.

THE ELFER, YOUR MOUNTAIN FOR TOBOGGANING!

INFOBOX

11er Lifte
Hochstubai Liftanlagen Ges.m.b.H
6167 Neustift, Moos 12
Tel. +43 (0)5226 2270
elfer@neustift.at
www.elfer.at

Operating times in winter
As of Dec. 18, 2010: season finale, depending on snow conditions, daily from 9 am to 4.30 pm

Ski passes for the Elfer lifts and for the Stubaier Super Ski Pass available as of 8.30am at the Panorama lift ticket window. Ski passes for the Krößbach and Milders practice lifts available directly on site.

Weather info
www.elfer.at

UNBEATABLE ARGUMENTS FOR AN UNFORGETTABLE WINTER 'S DAY

The entrance to the "Elfer", the local mountain of the residents of Neustift, is situated directly in the town center, i.e. perfect for some challenging skiing in between. The two tobogganing runs – both an extravagant 8 km long – guarantee an unforgettable sledging experience particularly at night,when fun, entertainment and romance all blend together into a beautiful whole.

SEE IT FIRST – THE ELFER LIFTS AT A GLANCE

- CENTRAL – the bottom station in the center of Neustift
- Extremely challenging trails above the rooftops of Neustift
- Magical – the cleared winter hiking trails to the Elferhütte and through Pinnistal
- Exhilarating – the unbeatable thermal lift of flying
- Playfuly learn how to ski – our practice lifts in Krößbach and Milders (ski bus stops directly at the lifts)
- ENDLESSLY long (8 km each), idyllic toboggan runs.
- RUSTIC – the alpine huts along the trails and toboggan runs.
- Romantic – nighttime tobogganing on the lighted toboggan run: Monday, Wednesday and Friday from 7.30-9 pm
- Tobogan hire at the bottom station. Price: € 5,00 (€ 50,00 deposit or deposit of ID as security)

Cableways and lifts

Elfer Panorama Cableway
T-bar lift Elfer I Elferhütte
T-bar lift Elfer II Hölltal
T-bar lift Krößbach*
Sonnberglift Milders*

Ski runs

1. Downhill Elferhütte
2. Downhill Hölltal
3. Valley run
4. rail Krößbach
5. rail Sonnenberg

Tobogganing runs

1. Neustift
   (8 km with floodlighting)
2. Pinnistal
   (8 km)

Winter hiking trails

1. Winter hiking trail
   Neder-Talstation (20 min.)
2. Winter hiking trail
   Elferhütte (30 min.)
3. Winter hiking trail
   Pinnisalm (1 ½ hrs.)

Paragliding

S Take-off area
Paragliders and hang-gliders

L Landing area
Paragliders and hang-gliders

* Ski passes for the Krößbach und Milders practice lifts available directly on site.

WINTER PRICES ELFERLIFTE AS OF DEC. 2010

PRICES WITH THE STUBAI GUEST CARD
See p. 6 for details of discounts

All prices in Euro plus EUR 2 deposit	Adults	Children (10–14 yrs.)	Youth	Seniors 65+	Family *
TOBOGANING , HIKING					
Uphill ride	8,00	4,00	7,00	7,50	19,50
Uphill and downhill ride	12,50	6,00	9,00	10,50	29,50
Downhill ride	7,00	3,50	5,00	6,00	17,00
Evening multi-ride pass	14,00	7,00	11,00	13,00	33,00
10 points	75,00	37,00	55,00	62,00	–
ALL ACTIVITIES					
1 day	25,00	12,50	18,50	23,50	59,00
Morning until 1 pm	17,00	8,50	13,00	15,00	39,00
from 11 am	22,50	11,50	16,50	21,00	54,00
from 12 noon	19,50	9,50	14,50	18,50	46,00
from 1 pm	16,50	8,00	12,50	15,00	39,00
from 2 pm	14,50	7,00	10,00	13,50	34,00
1,5 days	40,00	20,00	29,50	35,00	95,00
2 days	47,00	24,00	35,00	39,00	109,00
2,5 days	58,00	29,00	43,50	49,00	139,00
3 days	69,00	34,00	50,50	56,00	159,00
From 4 days and season passes on request!					
PRACTICE LIFTS (Krößbach T-bar, Sonnenberglift Milders)					
from 9 am	14,00	7,00	10,00	14,00	32,00
from 12 noon	10,00	5,00	8,00	10,00	24,00
from 1 pm	9,00	4,50	7,00	9,00	21,00
PARAGLIDING	ELFER	FLYPARK (Stubai, Elferlifte and Schlick2000)			
Paragliding single ride	9,50	–			
1 day of paragliding	25,00	27,00			
½ day of paragliding	19,50	22,00			
10 points	85,50	90,00			
Hang-glider transport	2,00	2,00			

Stubai Glacier ski passes which are valid for at least 2 days can also be used on the Elfer lifts (December to March, excluding night sledging).

10-POINTS TOBOGGANING
für Elferlifte und Serlesbahnen gültig!

*** FAMILY PASS:**
VALID FOR TWO PARENTS AND ALL OF THEIR CHILDREN (UP TO 15 YRS.)

MOUNTAIN RESTAURANTS AND ALPINE HUTS

Zum Weber Lois refreshments stop – 1,110 m

Right by the Neustift tobogganing run (8km). A stop-off with hearty, delicious refreshments for young and old, plus a snow bar for nighttime tobogganists. Non-stop hot food. We can also hostprivate functions here for you upon request.
Tel. +43(0)676 3281854, zumweberlois@neustift.cc

Elfer-Agrar Panorama restaurant – 1,812m

Directly at the mountain station of the Panorama lift. High above Neustift with a wonderful view of Stubaital, we will pamper you with homemade, traditional delicacies. During the toboggan evenings we create a party mood at our snow bar in addition to a cozy atmosphere in the Jägerstüberl.
Tel. +43 (0)676 7059039

SUMMER PREVIEW

Elfer lifts

- Paragliding el dorado
- Climbing center for climbing freaks
- Child-friendly hiking area

INFOBOX

Serlesbahnen Mieders
Bergbahnen Ges.m.b.H. & Co KG
Waldrasterweg 1
6142 Mieders
Tel. +43 (0)5225 62 776 0
Fax +43 (0)5225 62 776 4
kassa@serlesbahnen.at
www.serlesbahnen.at

Operating times
As of Dec. 18, 2010: season finale, dependingon snow conditions, daily from 9 am to 4 pm and as of Feb 1, 2011 to 4.30 pm, and if the snow conditions allow,
on Dec. 8 - 12, 2010
Ski passes for the Elfer lifts and Serles cableways as well as for the Stubai Super Ski Pass available as of 8.30 am at the ticket window at the bottom station.

Weather info
www.serlesbahnen.at

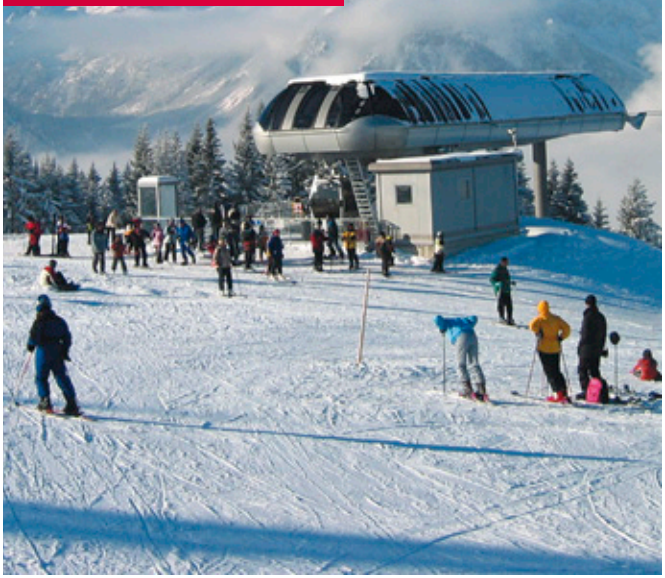

WINTER WONDERLAND AT THE FOOT OF THE SERLES!

TONS OF MOUNTAIN ADVENTURE AND WINTER FUN!

Even if there's no snow down in the valley, you'll find a winter wonderland here with us. Winter hiking is fascinating. When was the last time you were in a snow-covered forest? Let yourself be enchanted by the countryside. For everyone who prefers things a bit more sporty our high-altitude cross-country ski trails provide great panoramas of the Karwendel, Stubaier and Zillertaler Alpen. Whether you're hiking or wearing snowshoes, cross-country or downhill skiing, tobogganing or basking in the sun, the mountains are always an incredible adventure!

SEE IT FIRST – THE SERLES CABLEWAYS AT A GLANCE

- Family -friendly means reasonably priced, straight forward and without stress!
- Fabulous – the winter hiking trails through our forests.
- Sporty – the high-altitude cross-country trails with their delightful panoramic views
- Fun-filled – tobogganing on one of our toboggan runs
- Delicious smells waft from the kitchens of the alpine huts.
- Playfully learn how to ski – our platter lift at the bottom station.
- Romantic – nighttime tobogganing on the illuminated tobogganing run: 7.00 – 8.30 pm on Tuesdays and Sundays
- Tobogan rentals at the bottom station: € 5.00 per toboggan and day (€ 50.00 deposit or leave an ID)

Ski runs

1. Downhill
2. Waldrasteck
3. Schneeboden
4. Ochsenschuss
5. Besserbrunnen
6. Kinderland

Tobogganing runs

1. Mountain term. – valley term. 7,5 km
   floodlit (nighttime tobogganing Fri & Sun)
2. Mountain station via the Sonnenstein inn to Fulpmes 8 km
3. via Maria Waldrast to Matrei floodlit 4 km

Cross-country skiing trails

1. Serles trail 14 km
   (Start: mountain station, access points: Maria Waldrast, Gleins)
2. Kaser trail 10 km
3. Beginners' trail 5 km

Hiking trails from mountain station with restaurant stops

1. to the Ochsenhütte 20 min.
2. to Maria Waldrast 60 min.
3. to Gleins 90 min. 90 min.
4. to the Sonnenstein 45 min.

Snowshoe hiking route (not signposted)

Sonnenstein Alpine Guest House – 1,400 m

You can reach us from the mountain station in approx. 30 minutes.via the toboggan run, or from Medrazer Stille via our 5 km natural toboggan run in approx. 1 hour. Hot cuisine all day, open all week. We are happy to put together an individual holiday for you. Nighttime tobogganing available by prior request on **tel: +43 (0)6641212645**

Koppeneck-Hochserles mountain inn – 1,600 m

Situated right at the mountain station, we offer our guests a sumptuous choice of food and drink at fair prices. Our sun deck is the perfect place to sit down and relax. Evening tobogganing (floodlit natural tobogganing run!) on Tue and Fri. We would also be delighted to host your private functions and Alpine hut evenings.
Tel. +43 (0)5225 62849 and +43 (0)699 11903681

Gleinserhof – 1,420 m

Wonderful winter hiking from the Serles mountain station or from Schönberg to Gleins in 1.5 hrs. Access to the Serles high-altitude cross-country ski trail, lighted natural toboggan run to Schönberg, sun deck, hot food served all day long, Tyrolean specialties, e.g. "Beuschl" (veal innards), Gleinser dumpling platter, "Kirchtagskrapfen" (donuts), hunter's skillet. Closed Mondays. **Tel. +43 (0)5225/62100**

Maria Waldrast – 1,641 m

This pilgrimage site with an adjoining cloisters inn and sun deck can be reached along a winter hiking trail from the mountain station or by car from Matrei. Floodlit natural tobogganing run, crosscountry skiing trail. Double rooms with shower/ WC. Hot meals served throughout the day. Open non-stop.
Tel. +43 (0)5273 6219

Ochsenhütte Mieders – 1,582 m

Open continuously from mid-December to April (like the Serles cableways). The rustic alpine hut, Ochsenhütte, is situated directly next to the Ochsenlift and the (45km) cross-country ski trail. Enjoy home-style cooking with local products. Please make a reservation for alpine hut and toboggan evenings. **Tel. +43 (0)664 4164031**

PRICES WITH THE STUBAI GUEST CARD
See p. 6 for details of discounts

All prices in Euro plus EUR 2 deposit	Adults	Children (10–14 yrs.)	Youth (15–18 yrs.)*	Seniors 65+
All activities				
1 day	24,00	12,00	18,00	20,40
from 11 am	22,00	11,00	16,50	18,70
from 12 noon	19,00	9,50	14,30	16,20
from 1 pm	16,00	8,00	12,00	13,60
from 2 pm	14,00	7,00	10,50	12,00
1,5 days	39,00	19,50	29,30	33,20
2 days	46,50	23,00	34,90	39,50
2,5 days	57,00	28,00	42,80	48,50
3 days	68,00	34,00	51,00	57,80
4 days	83,00	41,50	63,00	70,50
5 days	97,00	48,50	73,00	82,50
6 days	109,00	55,00	82,00	92,70
3 out of 5 days	69,00	35,50	51,80	58,70
4 out of 6 days	87,00	43,50	65,30	74,00
5 out of 7 days	99,00	49,50	76,30	84,20
6 out of 10 days	111,00	57,00	83,30	94,40
2 hours	15,00	7,50	11,30	13,00
Toboganing , hiking, cross-country skiing				
Uphill ride	8,00	4,00	6,00	6,80
Uphill and downhill ride	12,00	6,00	9,00	10,20
2*Uphill and downhill ride	22,50	11,00	16,90	19,20
3*Uphill and downhill ride	27,00	14,00	20,30	23,00
4*Uphill and downhill ride	35,00	17,50	26,30	30,00
5*Uphill and downhill ride	43,00	22,00	32,30	36,60
Downhill ride	7,00	3,50	5,20	6,00
Uphill ride in the evening	8,00	4,00	6,00	6,80
Evening multi-ride pass	13,00	6,50	9,80	11,00
10 points	75,00	37,00	55,00	62,00
Practice lifts (platter lift at the bottom station of the Serles cableways)				
from 9 am	12,00	6,00	9,00	10,20
from 12 noon	9,00	4,50	7,00	7,70
from 1 pm	8,00	4,00	6,00	6,80
2 days	22,00	11,00	16,50	18,70
3 days	30,00	15,00	22,50	25,50

10-POINTS TOBOGGANING
für Elferlifte und Serlesbahnen gültig!

**** FAMILY PASS:**
VALID FOR TWO PARENTS AND ALL OF THEIR CHILDREN(UP TO 15 YRS.)

* Young people (15-18 years) and students up to age 27 (ID required)
** valid for at least 1 parent plus all of their own children up to 15 years (identification required)

Information, reservations and bookings:
Tourist board Stubai Tirol
Tel. +43 (0)501881-0 | info@stubai.at
www.stubai.at

Getting here

By car: From the Olympic city of Innsbruck it takes about 20 minutes to reach the Stubaital along the Brenner autobahn (Europa bridge). Take the Schönberg exit (Schönberg is the first village in the Stubaital), then continue to Mieders, Telfes, Fulpmes and Neustift. Alternatively, take the tollfree option along the old Brenner Road to Schönberg (about 35 mins drive).

Public transport: By rail, air or bus to Innsbruck. From Innsbruck main railway station there is a direct bus service to the Stubaital (terminating at Neustift/Mutterberg). Busses run daily. Timetable available at www.stubai.at

You can also get to Fulpmes and Telfes on the Stubaital railway departing from Innsbruck main railway station. Many accommodation providers offer a transfer to the Stubaital valley.

Ski bus from Innsbruck to Mutterbergalm (bottom station) Gletscherbahn.
Within the Stubaital from and to all cableway bottom stations. There is also a ski bus service from Matrei to the Stubai Glacier and back.

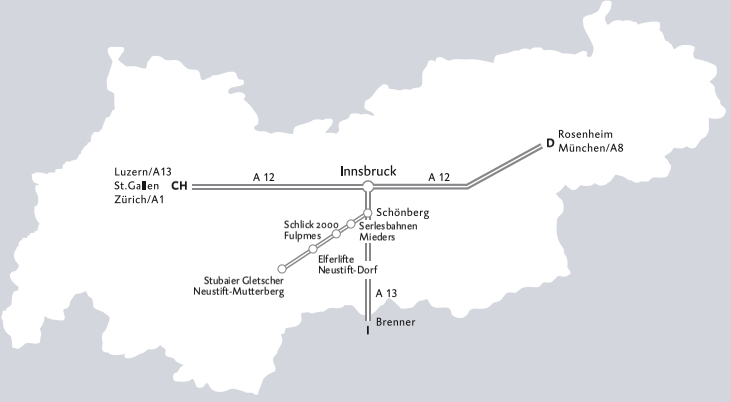

www.stubai.at

LEGAL NOTICE: Concept and design: SARTORI.WOTHALER.^ | Photos: Serlesbahnen, Elferlifte, Schlick 2000, Stubaier Gletscher, TVB Stubai Tirol
Subject to price adjustments and printing errors.