

SUSTAINABILITY



Grand Targhee Resort offsets 100% of its lift power & electricity use through the purchase of wind-power.

SUPER SNOW GUARANTEE

We are so confident that you'll enjoy our snow conditions that we guarantee it! If for any reason you are not satisfied with the snow conditions, simply return your lift ticket to the Ticket Office within one hour of purchase and you'll receive a "Snow Check" good for another lift ticket for any day during the current winter season.

MOUNTAIN TOUR

Complimentary Mountain Tour Daily at 11:00 AM
Meet at the bottom of the Dreamcatcher Quad



Mount Moran
12,605 ft.

Mount Owen
12,928 ft.

Grand Teton
13,770 ft.

Middle Teton
12,804 ft.

South Teton
12,514 ft.

Peaked Mt.
Elevation 9,700 ft.

Fred's Mt.
Elevation 10,000 ft.

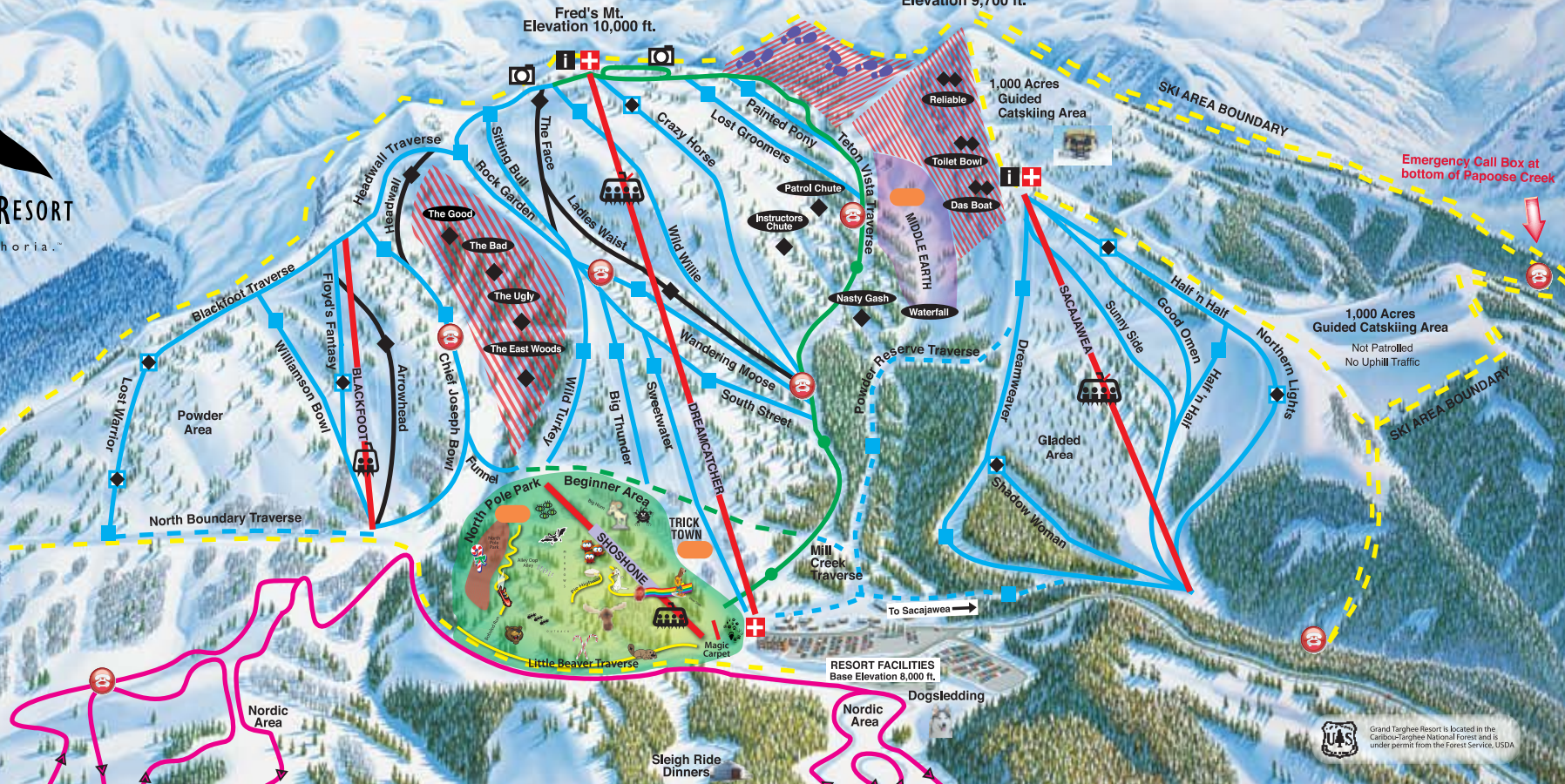

- | | | | | | | | |
|--|------------------------------|--|--|--|--|--|--------------------------|
| | Beginner Area Kids' Fun Zone | | Backcountry Access
(access through controlled gates only) | | Dreamcatcher: High speed detachable quad lift; vertical rise 2,000 feet | | Terrain Parks |
| | Easiest | | Snow Safety-Control Area | | Sacajawea: High speed detachable quad lift; vertical rise 1,277 feet | | Natural Terrain Park |
| | Difficult | | Slow Zone | | Blackfoot: Double lift; vertical rise 1,200 feet | | Sleigh Ride Dinners Yurt |
| | More Difficult | | Guided Catskiing Area | | Shoshone: Quad lift; vertical rise 405 feet | | Dog Sledding |
| | Advanced | | Ski Boundary | | Papoose Magic Carpet: Conveyor belt beginner lift | | Emergency Call Box |
| | Expert | | Nordic Track | | Scenic View | | First Aid |
| | Nordic Track Direction | | Information | | 1,000 Acres Guided Catskiing Area | | |

Grand Targhee Resort is located in the Caribou-Targhee National Forest and is under permit from the Forest Service, USDA.