

MOUNT PISGAH 2010-2011 TERRAIN GUIDE

SARANAC LAKE NY

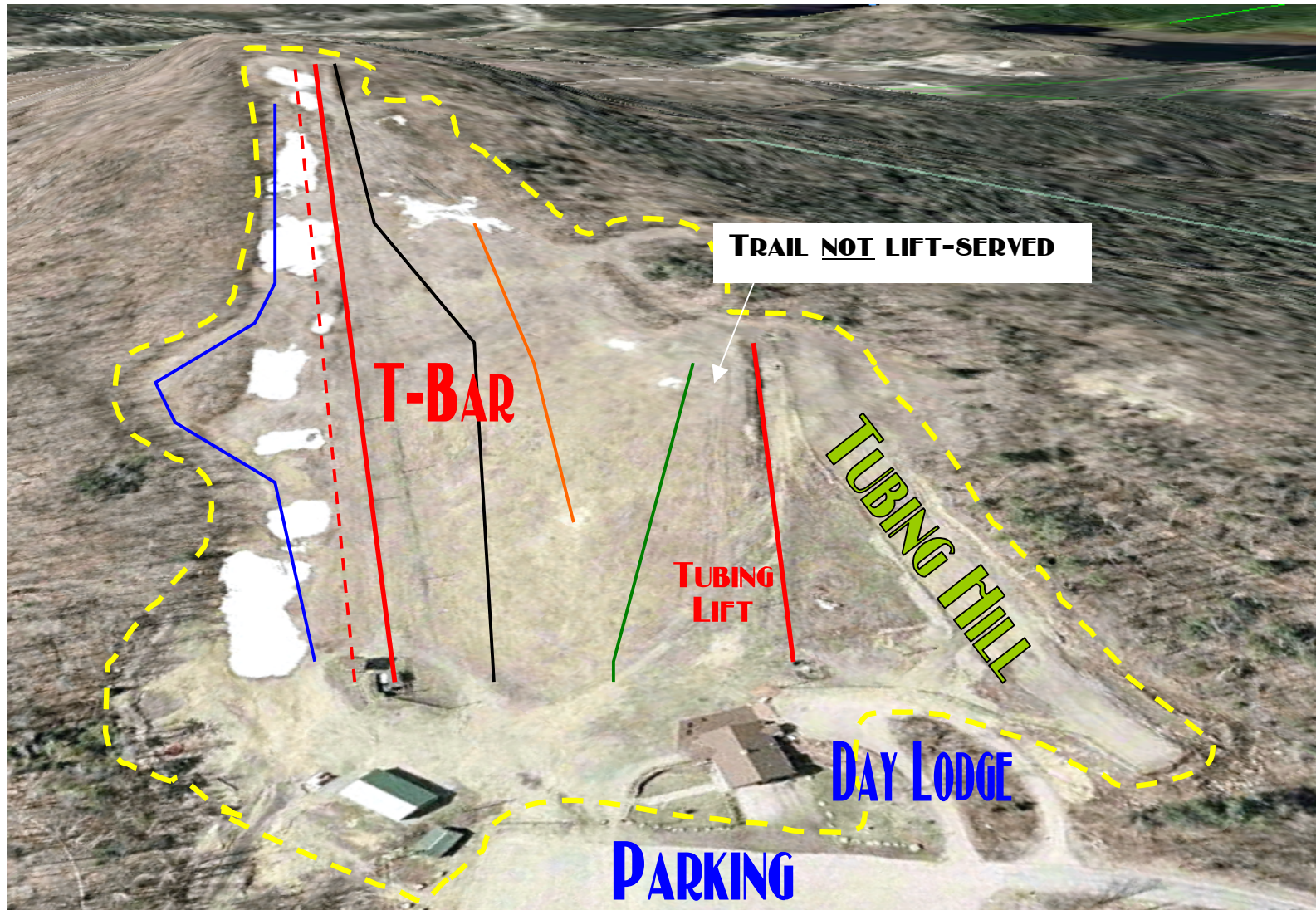

KEY

- Lift
- - - Proposed lift
- Novice trail
- Difficult
- More difficult
- Terrain Park
- - - Ski Area Boundary

- SARANAC LAKE, NEW YORK
- AT THE END OF MT. PISGAH ROAD
- **CAUTION!** MT. PISGAH RD. IS ON A STEEP HILL, DIFFICULT ACCESS IF YOUR VEHICLE DOES NOT HAVE SNOW TIRES. SNOW TIRES ARE RECOMMENDED
- SNOW MAKING
- 320 FT SUMMIT
- 550 FT, 2-LANE TUBING
- NIGHT SKIING